

victoria park masterplan
feasibility submission
may 2005

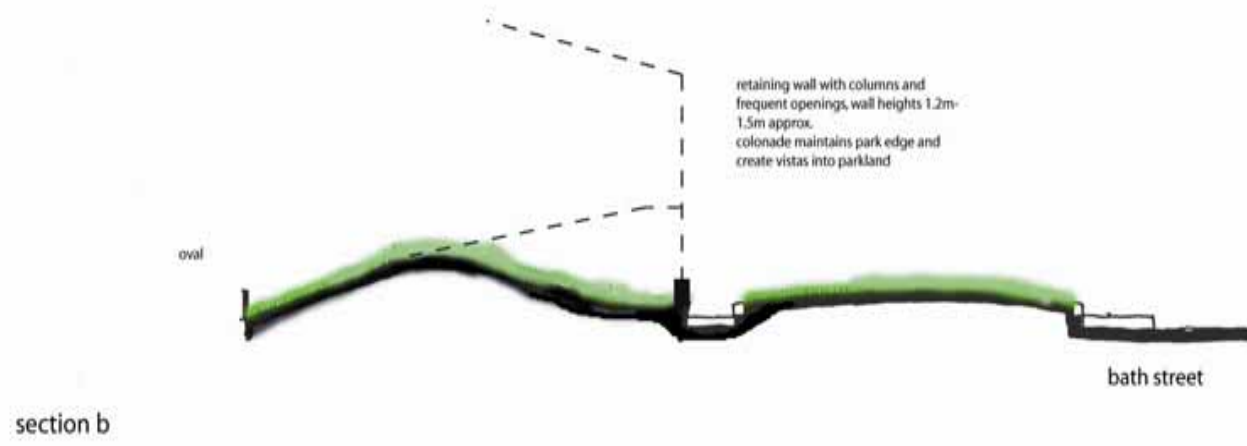

architectural services
2005 11 20 10:00 AM
www.architectural-services.com.au
1300 555 555
100 St Georges Road, Melbourne VIC 3000
© Architectural Services 2005

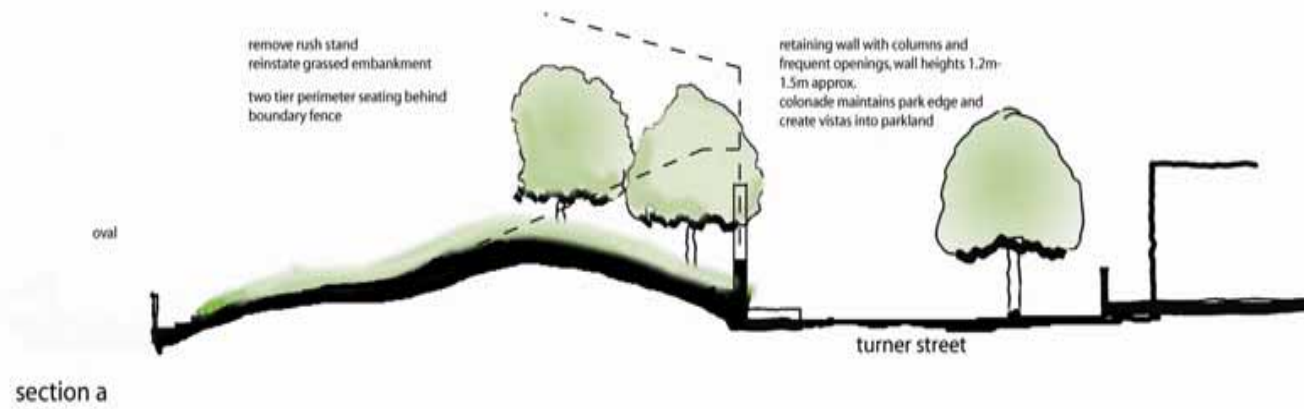



victoria park masterplan
feasibility submission
may 2005

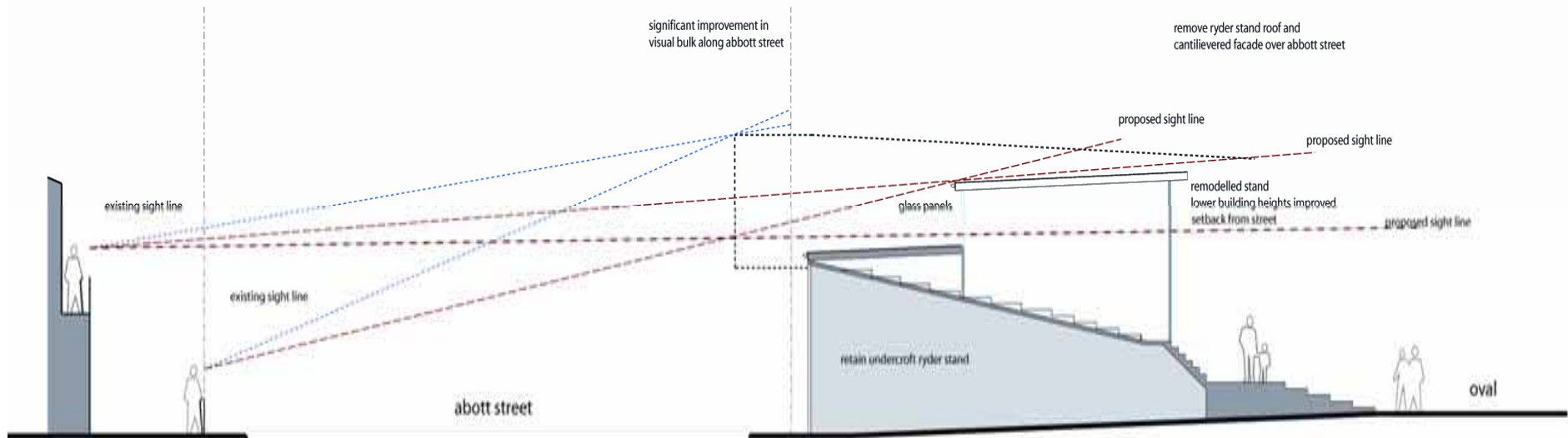

section c

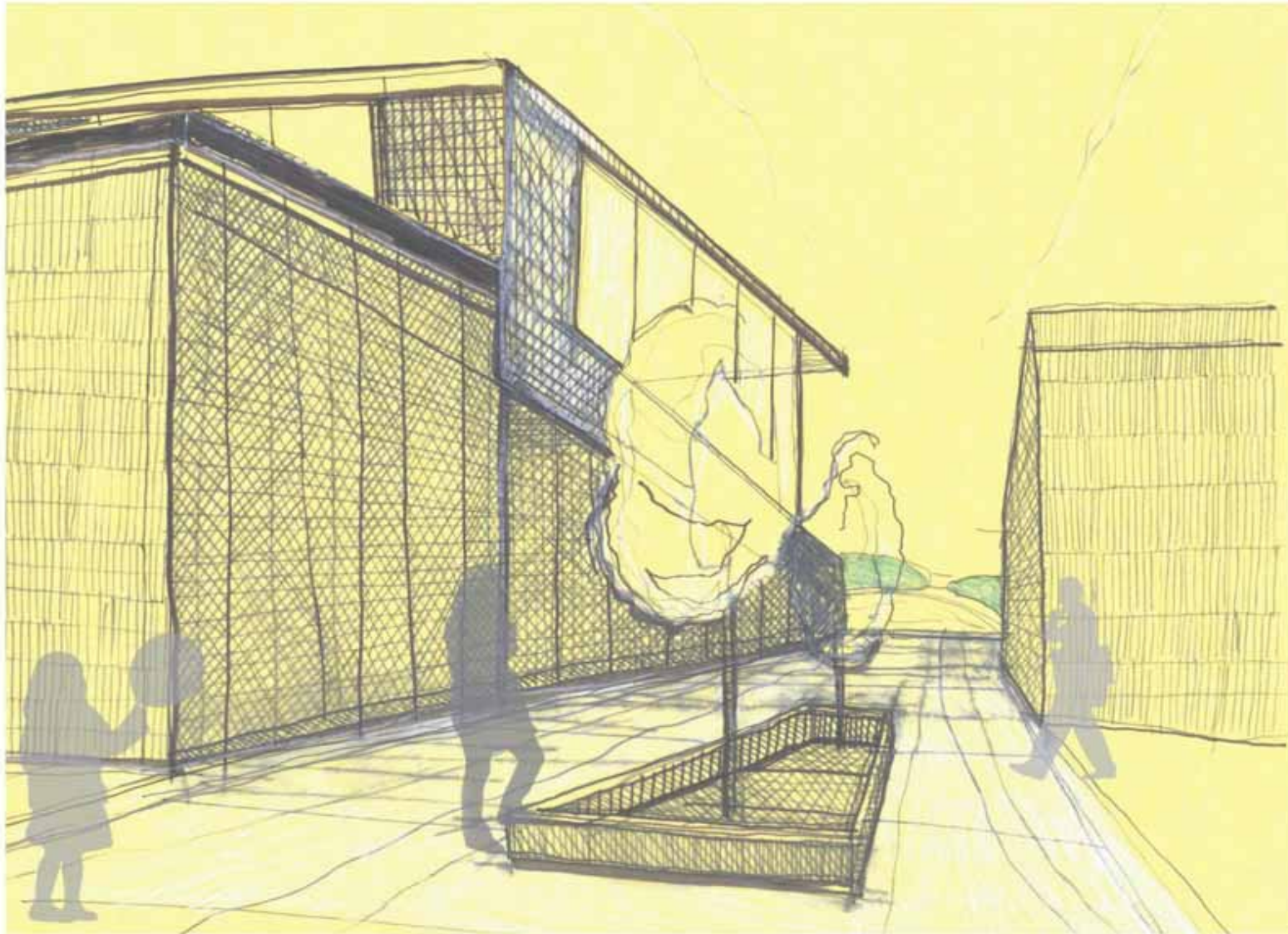

view 1 plaza promenade into ground and remodelled ryder stand (oval beyond)
victoria park masterplan
feasibility submission
may 2005

architectural masterplan
victoria park
may 2005



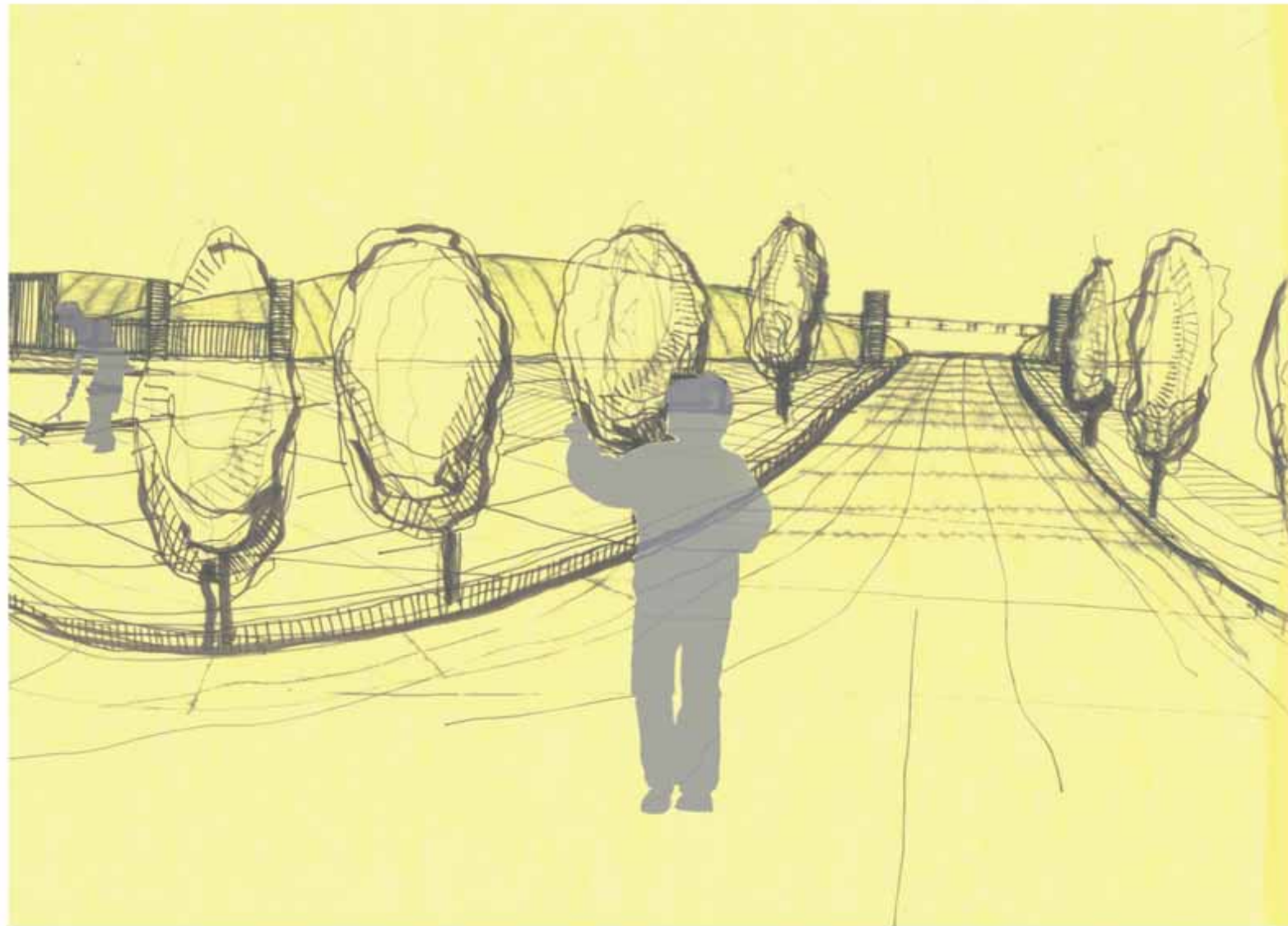

view 2 view from cnr bath and turner streets towards oval. new parkland and grassed embankment (ryder stand beyond)

victoria park masterplan
feasibility submission

may 2005

architectural studio
1000 10th Street, Suite 100
San Francisco, CA 94103
415.774.1000
www.architecturalstudio.com





view 3 view looking east along turner street. rush stand removed. perimeter fencing reduced to 1.2-1.5m high

victoria park masterplan

feasibility submission

may 2005

architectural studio
100-110 St. James Street
Melbourne, Victoria 3000
Tel: 03 9412 1234
www.architecturalstudio.com.au





view 4 view through embankment to oval. rush stand removed

victoria park masterplan
 feasibility submission
 may 2005

victoria park masterplan
 feasibility submission
 may 2005
 victoria park masterplan
 feasibility submission
 may 2005





view 5 view looking north along lullie street. existing ticket booth forms park entry

victoria park masterplan
feasibility submission

may 2005

architectural studio
1001 11th Ave. Suite 200
West Vancouver, British Columbia
V8V 2M7
403-661-1111
www.architecturalstudio.com



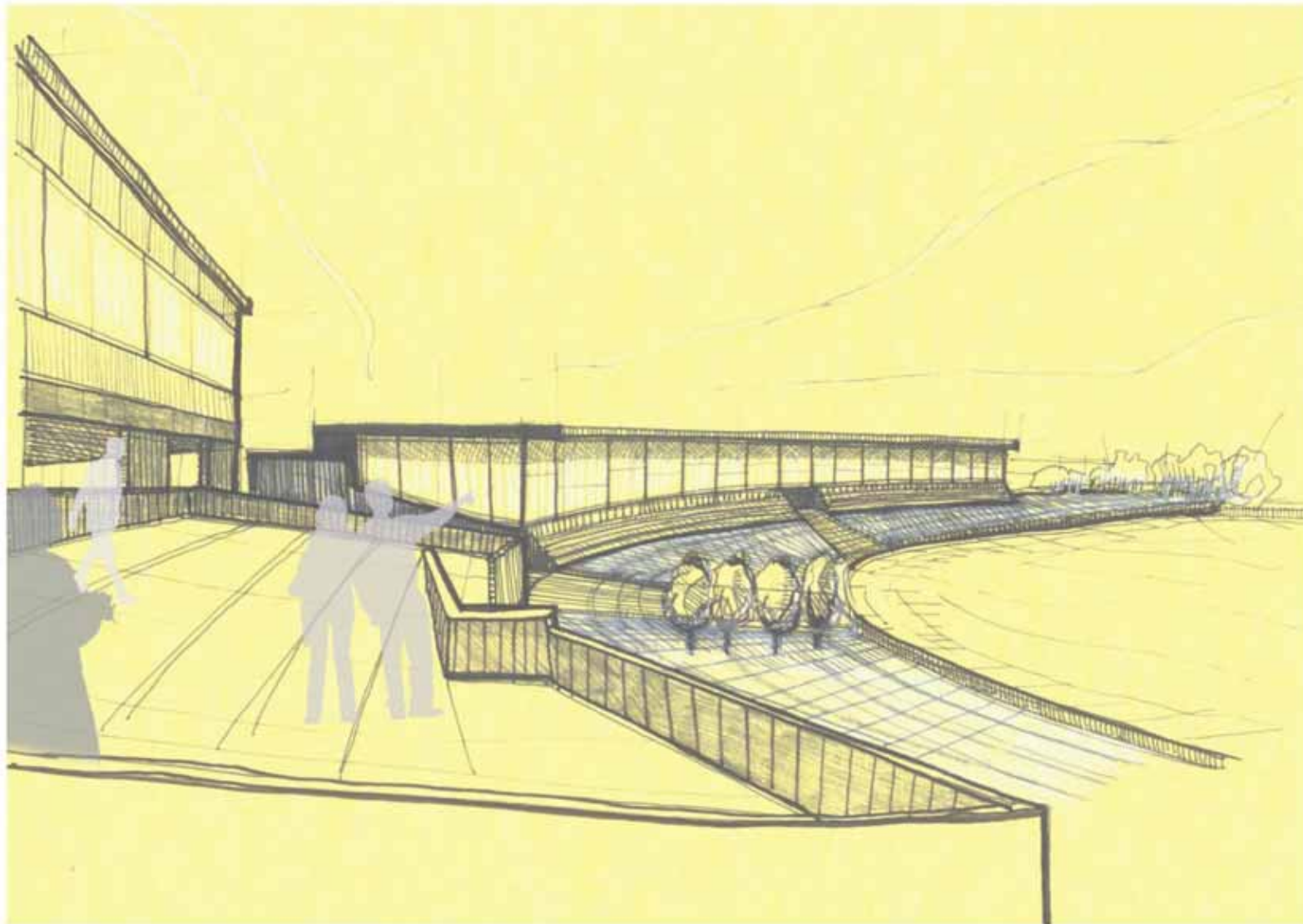

view 6 view toward ryder stand.remodelled
victoria park masterplan
feasibility submission
may 2005

architectural studio 1
10000 10000 10000 10000
10000 10000 10000 10000
10000 10000 10000 10000
10000 10000 10000 10000
10000 10000 10000 10000
10000 10000 10000 10000
10000 10000 10000 10000
10000 10000 10000 10000
10000 10000 10000 10000
10000 10000 10000 10000





view 7 view looking south from Abbot Street across oval towards new grassed embankments

victoria park masterplan
feasibility submission
may 2005

architectural studio 44
100-110 11th Street
New York, NY 10011
Tel: 212 675 1234
www.archstudio44.com

